







-  RAL 7016 gris anthracite
-  RAL 5003 bleu saphir
-  RAL 3014 vieux rose
-  RAL 6021 vert pâle
-  RAL 9010 blanc pur

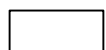
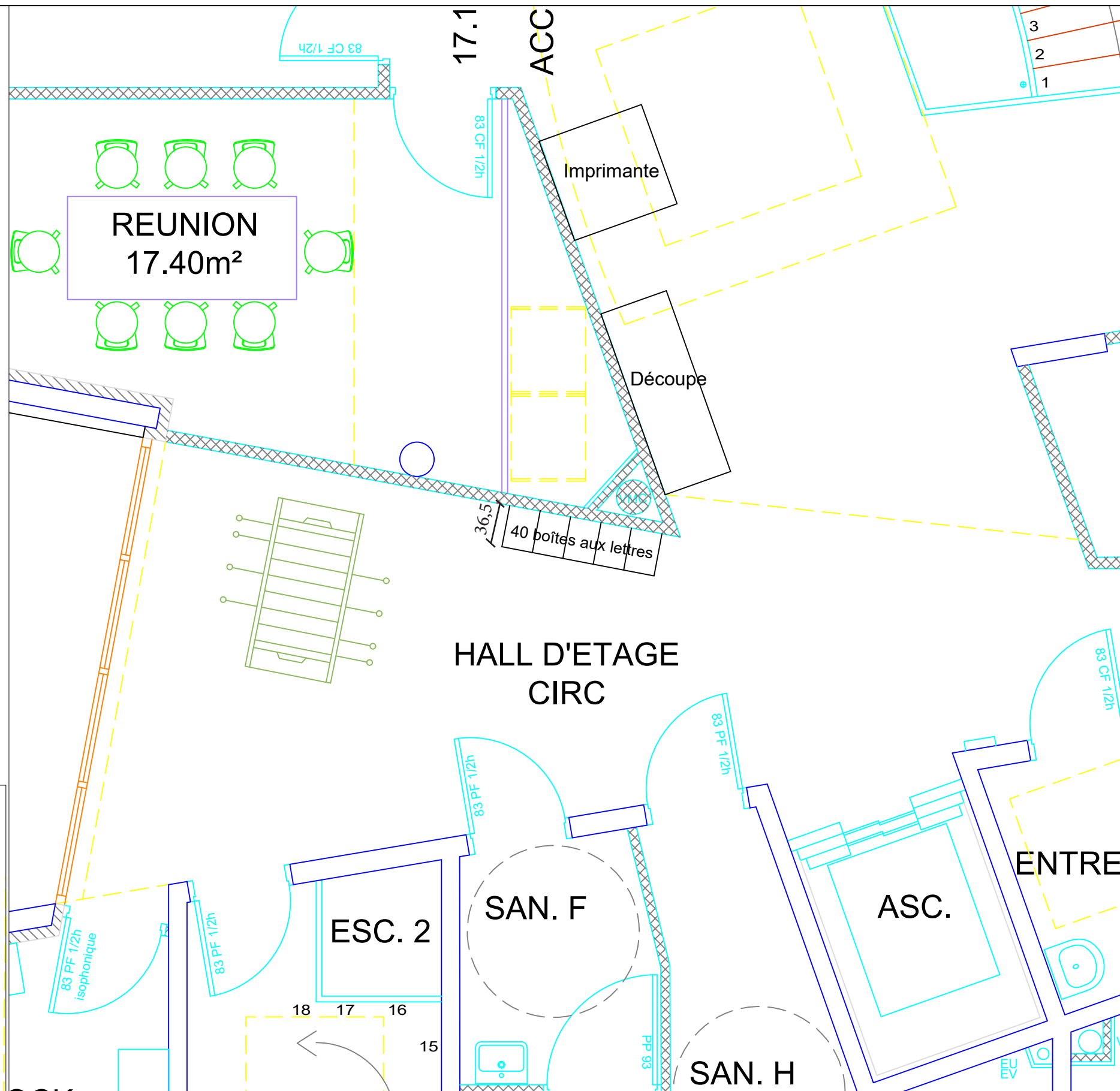
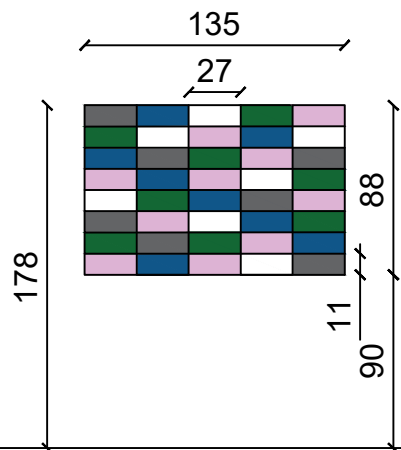

Galerie d'exposition

Dépose et évacuation
des dalles et
ossatures existantes

Salle de jeux

Dépose des dalles et
ossatures blanches
Remplacement par
des dalles et
ossatures teintes
foncées à définir par
le maître d'oeuvre
Pose dito existant

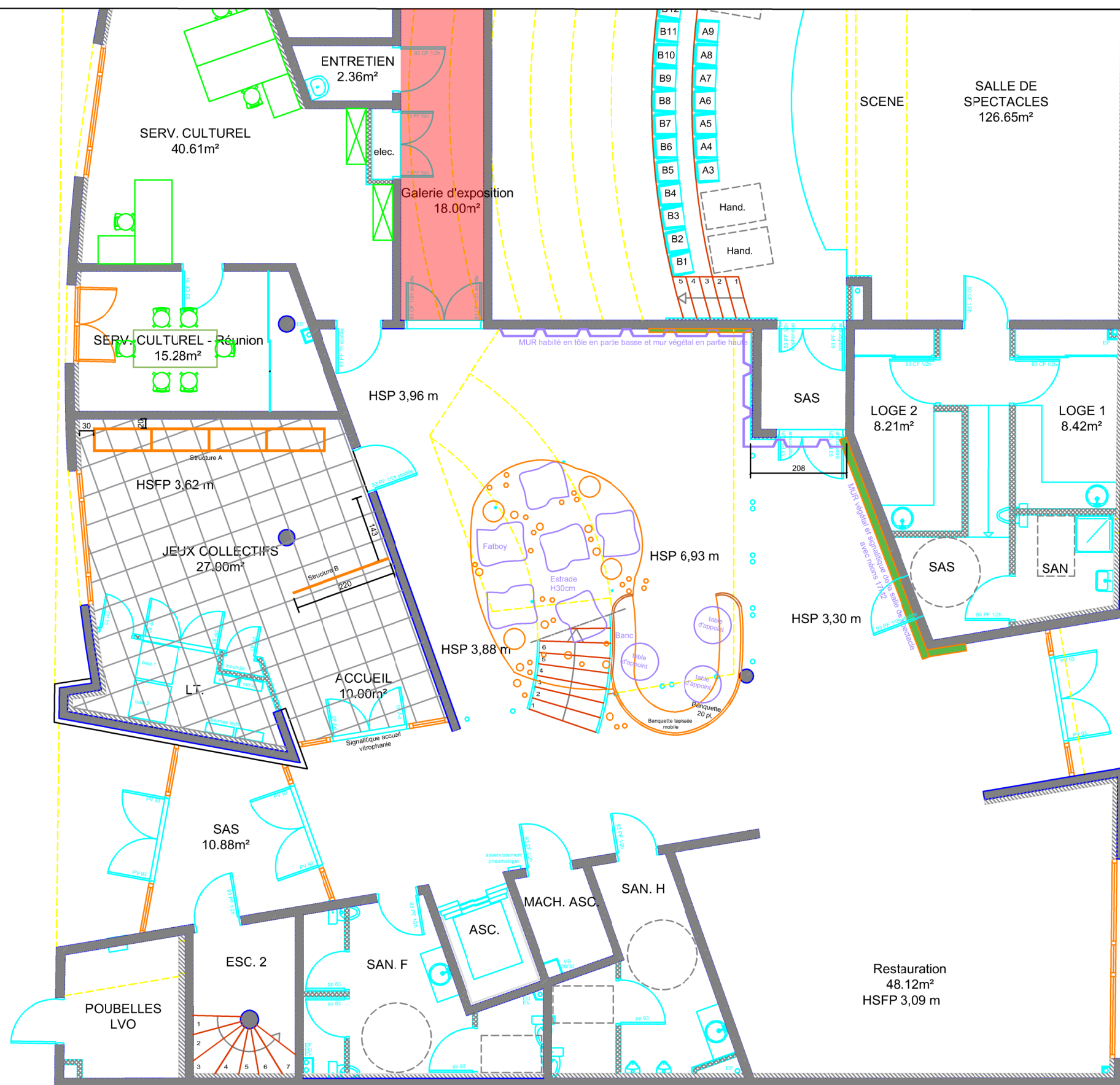

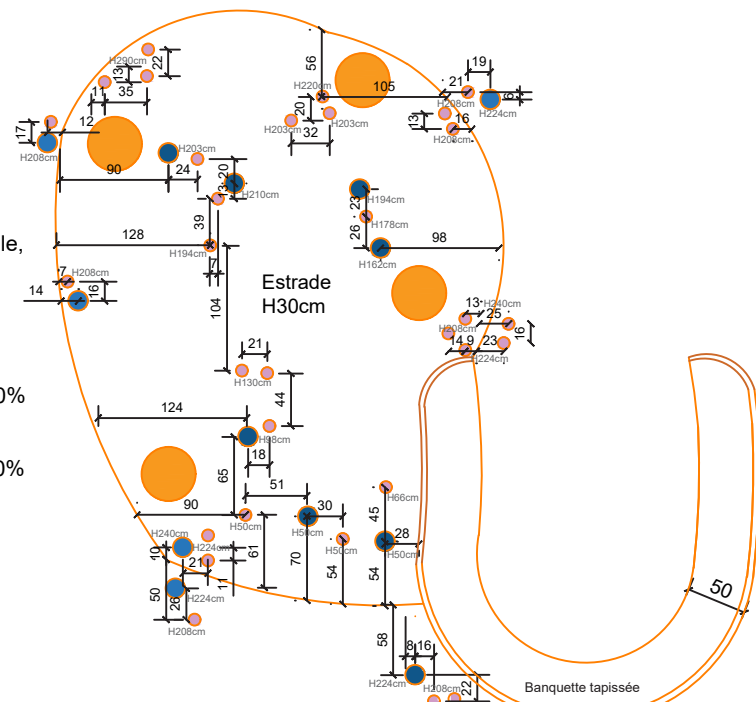

Présidence - 25, rue Philippe Lebon
B.P. 1123 - 76 063 Le Havre Cedex

Plan forêt de bouleaux

30 juin 2025

Bardage métallique
Habillage en panneaux de tôle
Bardage simple peau
Pose verticale
Trapéza® 6.175.25B/HB
ou équivalent
gris anthracite
RAL 7016

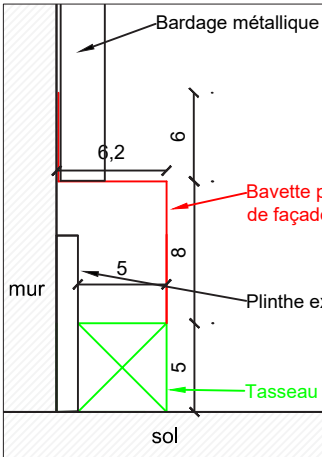

Détail pied de façade
(mur A et C)

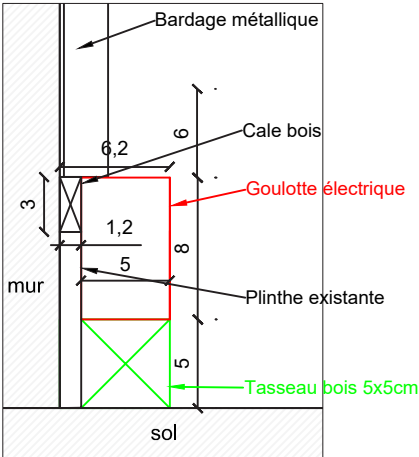

Détail pied de façade
avec goulotte électrique (mur B)

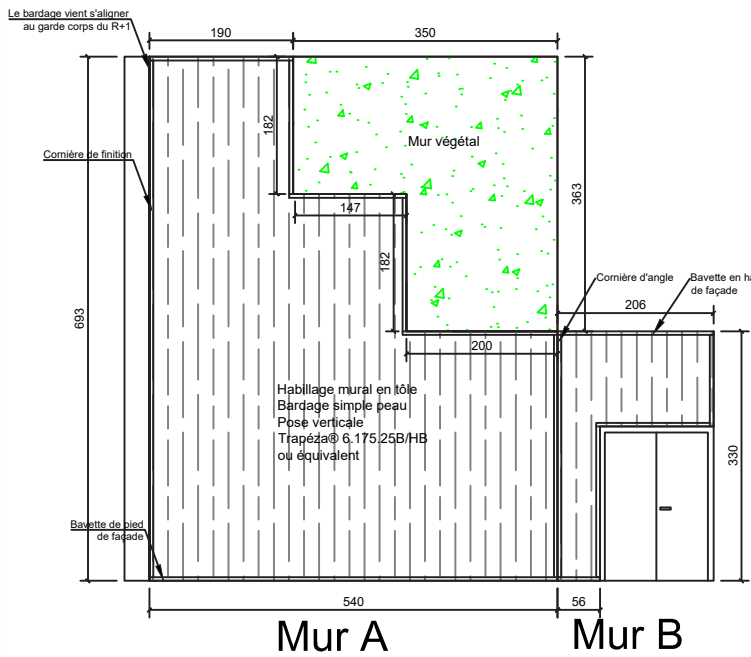

Mur A

Mur B

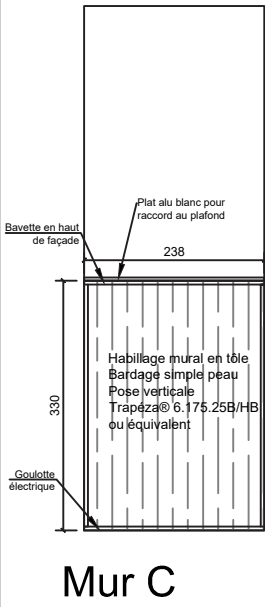

Mur C

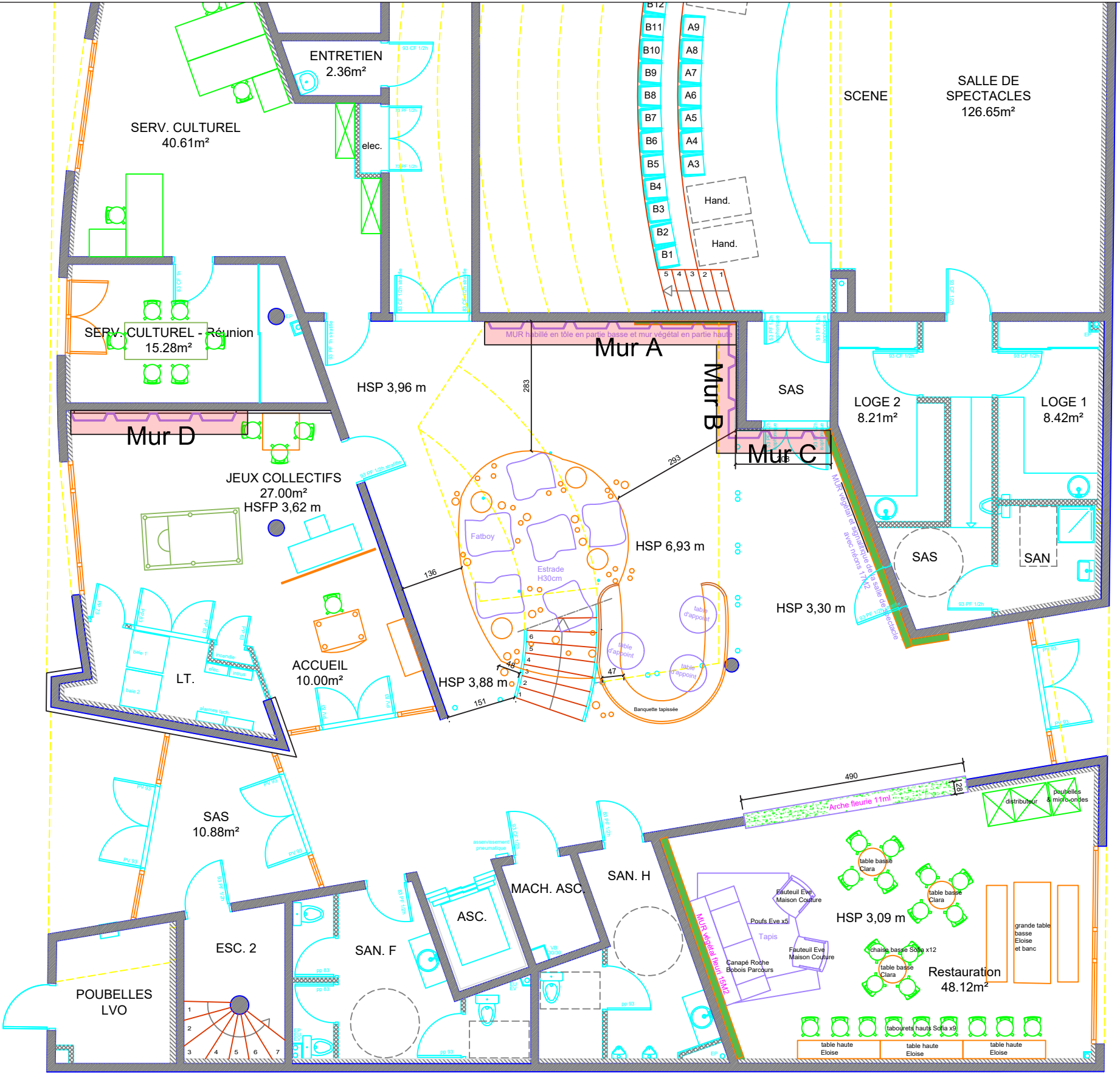

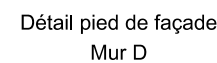

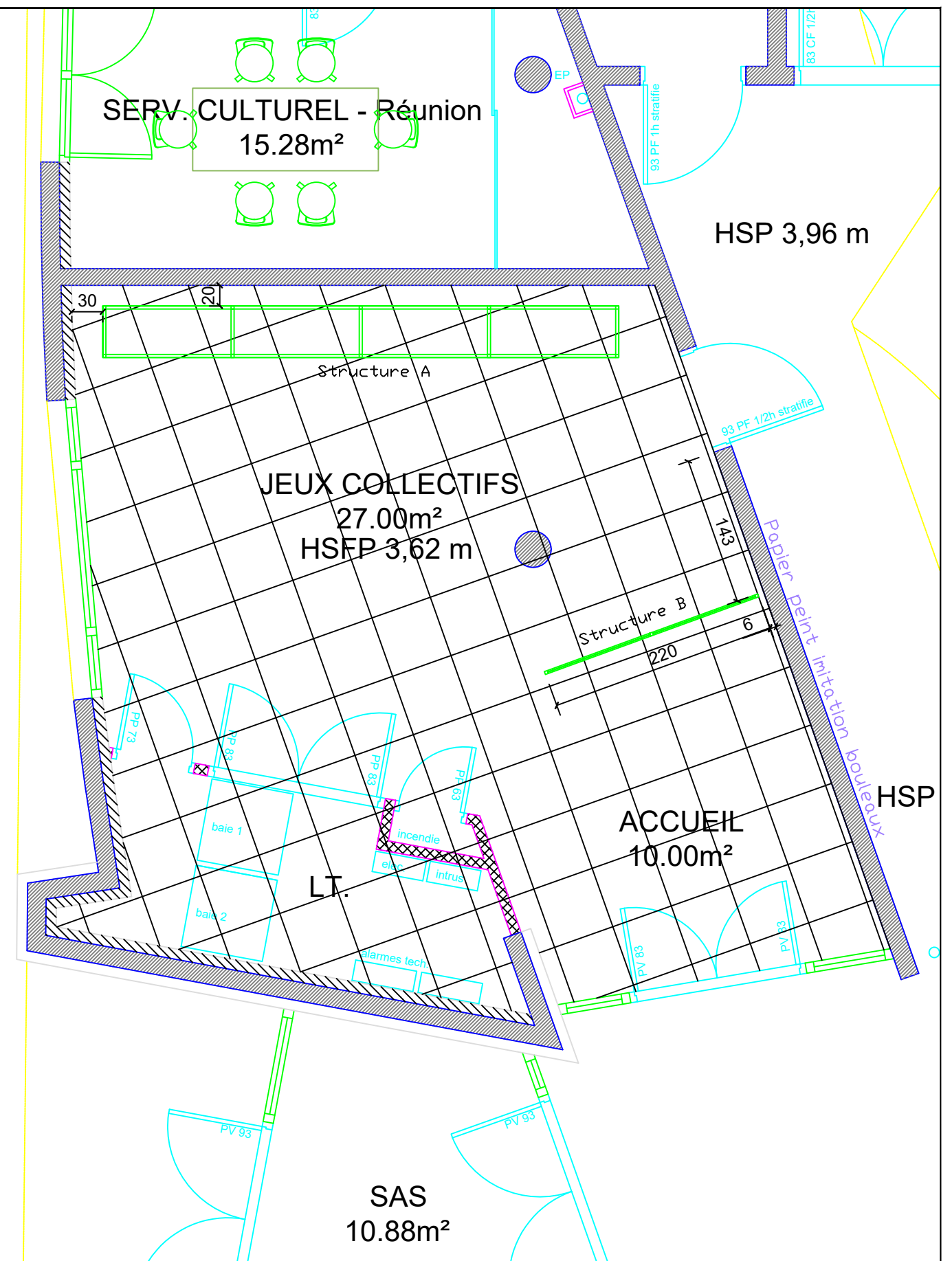
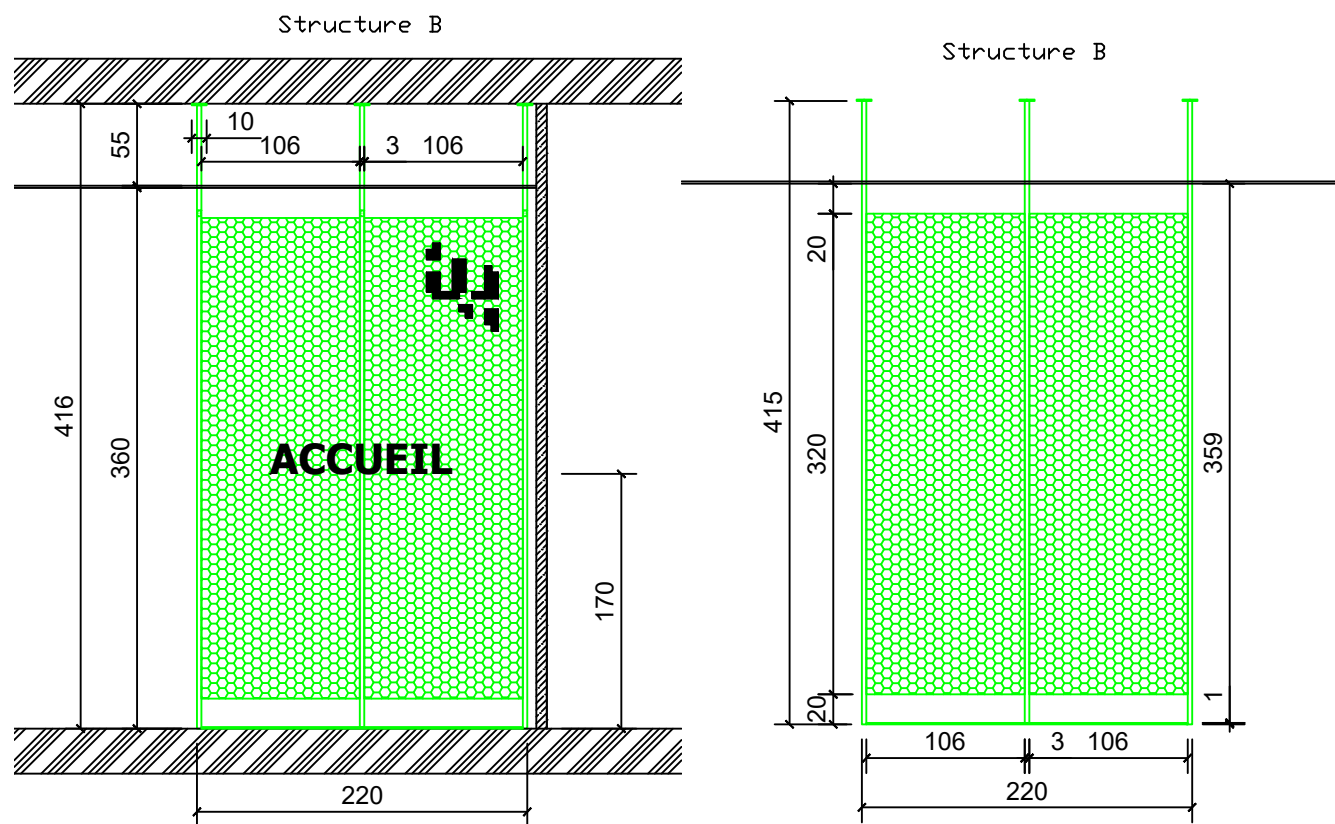

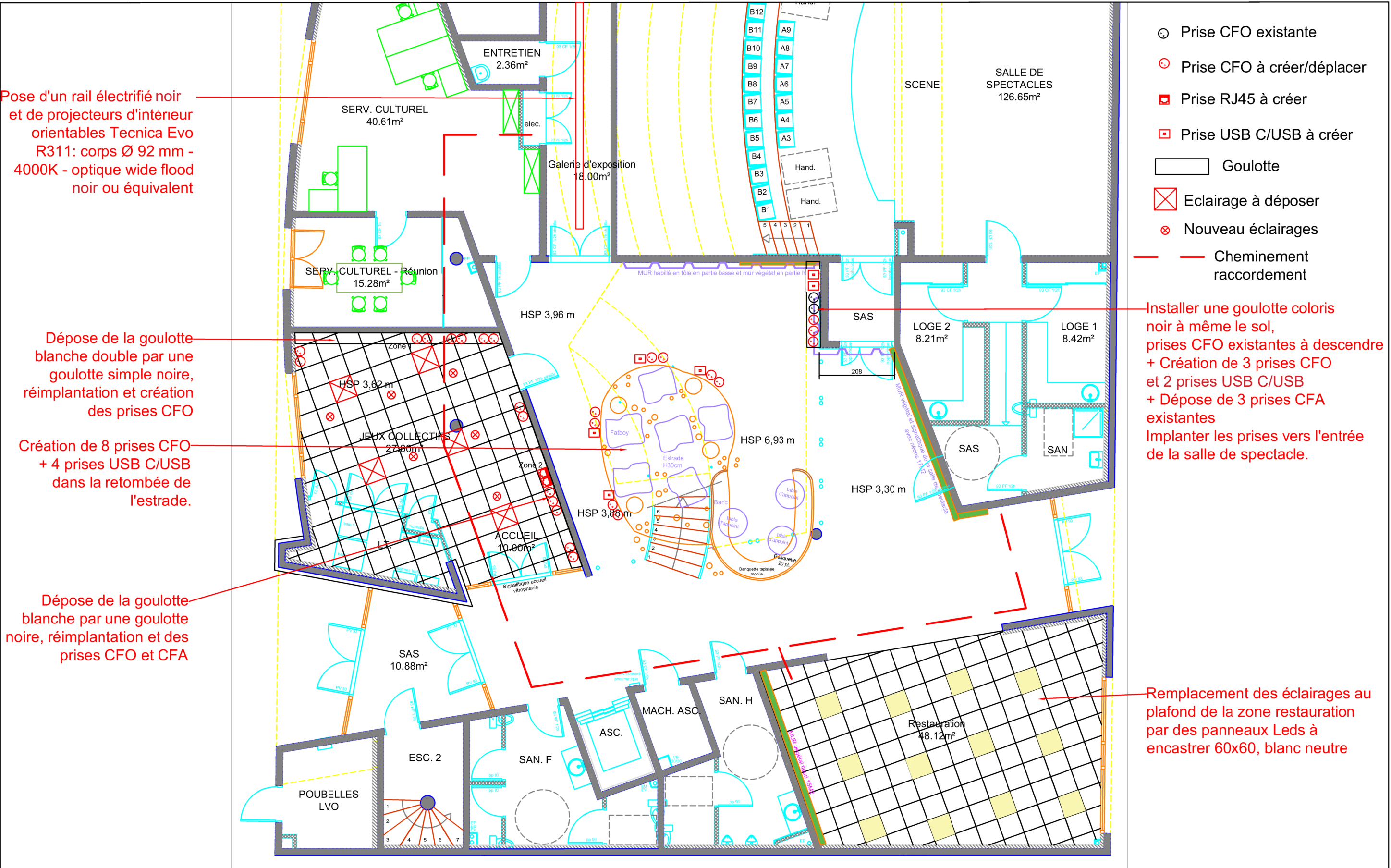

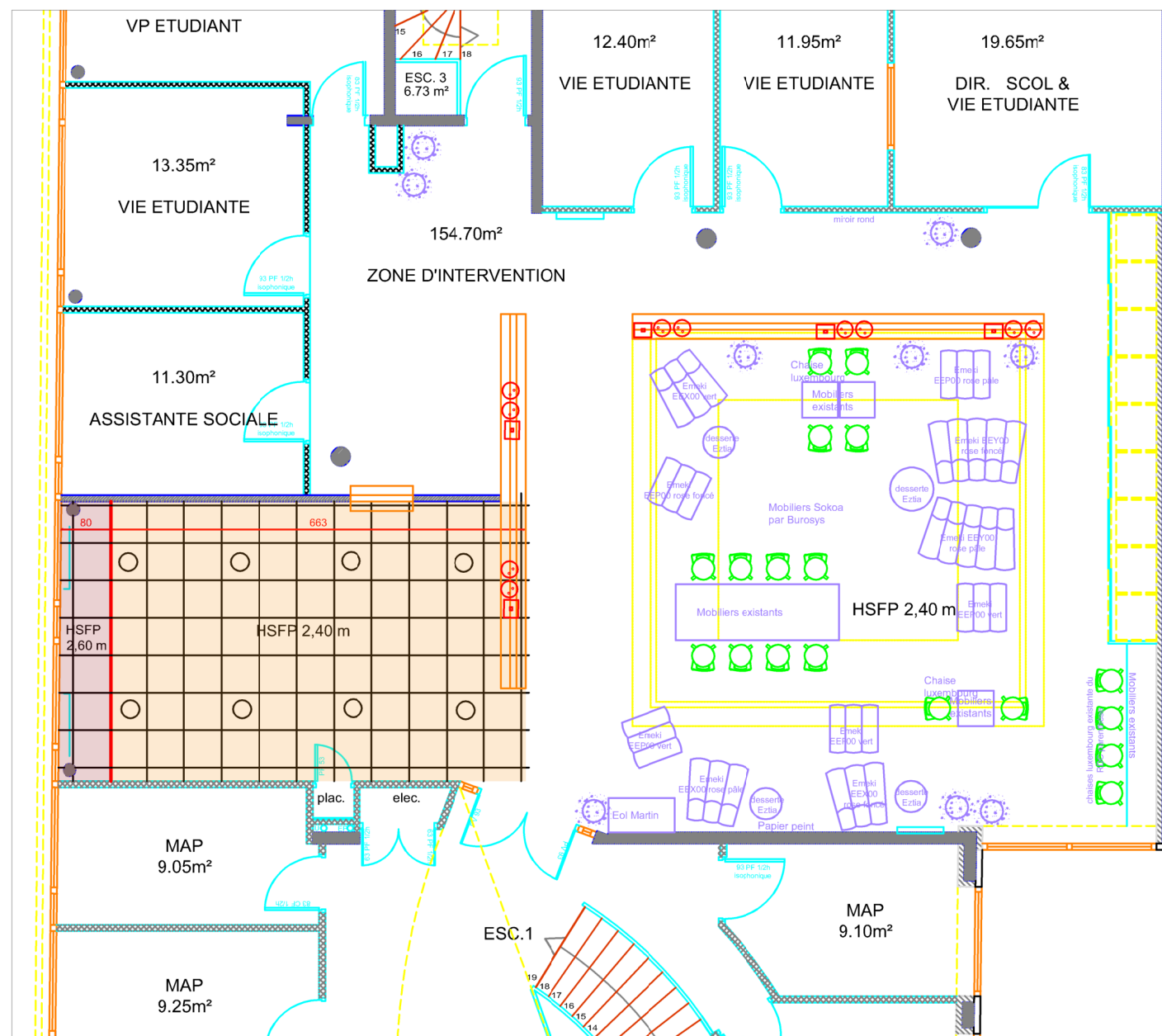



-  Création de PCFO dans la claustra A et la claustra B
-  Création de prise USB C/USB dans la claustra A
-  Spot encastrable à installer au centre de la dalle de faux plafond

